We're behind Australian Soccer, all the way

ERICSSON

Coastline Printing 715255

The WOLVES Howl

$1.00

MATCH DAY PROGRAM 1997-98

WOLLONGONG WOLVES

"Something for Everyone"

BHP

PROUD TO BE ASSOCIATED WITH
WOLLONGONG CITY SOCCER CLUB AS MAJOR SPONSOR

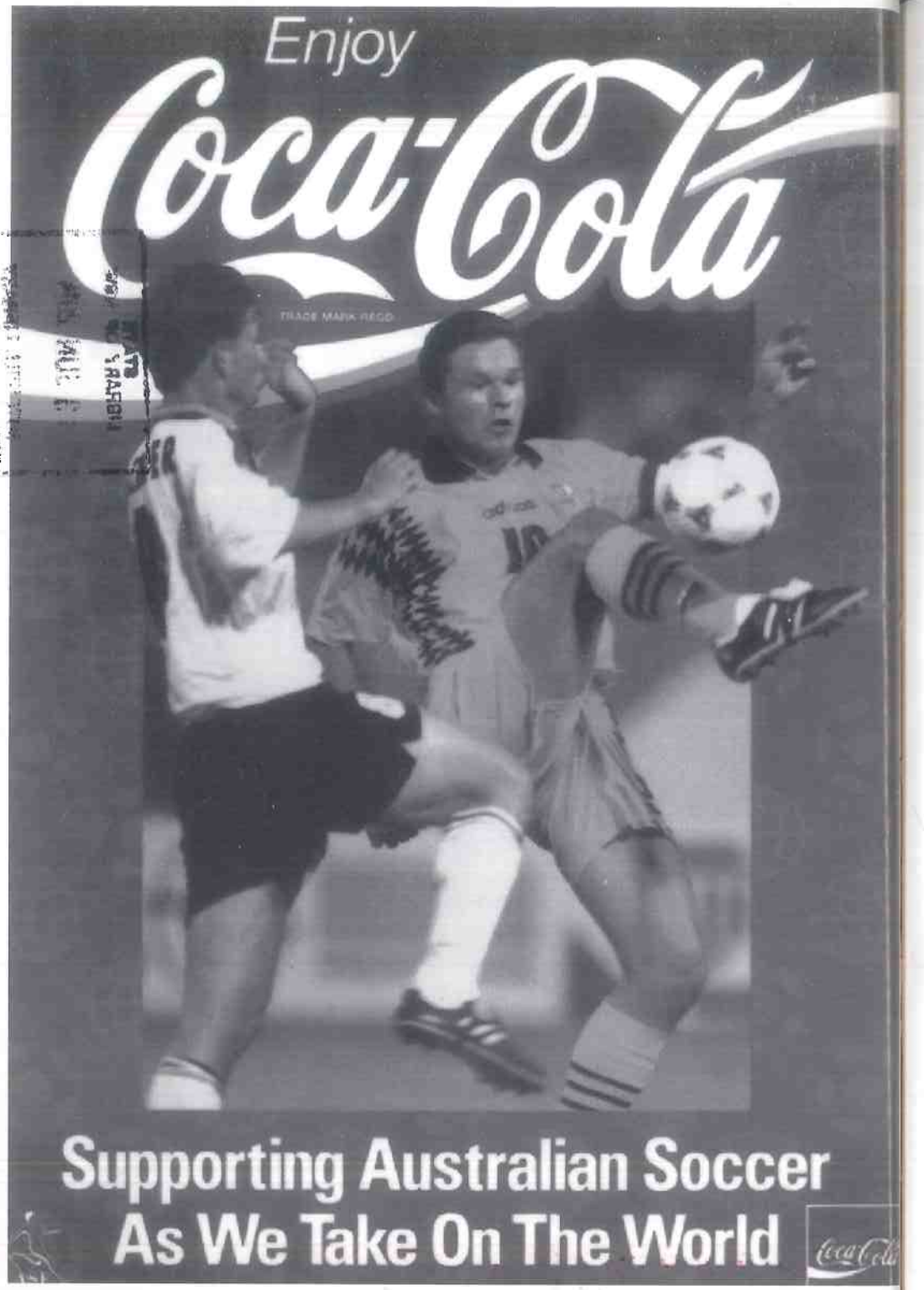

MATCH DAY PROGRAM

Volume 2 - No. 4

BHP WOLVES v CANBERRA COSMOS
at 7.30 pm
NETsmart WEBwise ROOBALL CUP
WOLVES YOUTH v
at 5.00 pm
at Brandon Park - Friday 5th December 1997

STATE LIBRARY OF NSW
13 JUN 2014
MITCHELL LIBRARY

"Christmas Carnivale"

** NETsmart WEBwiseRooball ** Carmel Murphy Gym Display **
** Carols sung by local talents - Trent Bowater, Ashleigh & Rachel McGuigan **
** Wolf Chase ** Carnival Rides and Tumble Town ** special Guest: Santa **

AFTER MATCH CELEBRATIONS WILL BE HELD AT THE FRATERNITY RECREATION AND BOWLING CLUB

"The Wollongong Wolves - Something for Everyone"

Associate sponsor of the Wollongong City Soccer Club

FRATERNITY CLUB

The Fraternity Bowling and Recreation Club Limited

BOURKE STREET, FAIRY MEADOW - PHONE: 4283 3333

Welcomes friends and supporters after the match.

Join the players in a drink and make use of the excellent facilities in the Club.

THE "WOLVES" SINCERELY APPRECIATE THE SUPPORT PROVIDED BY THE "FRAT"

Wolves Update . . .

South Melbourne came with a rush just after half time at Bob Jane Stadium last week. They rocked the Wolves with three quick goals. Although the boys came back strongly towards the end, the damage had been done.

The highlight of the game was Scott Chipperfield's goal and the side did try very hard to earn a point. It was a loss which saw Wollongong slip back a place to eighth on the Ericsson Cup ladder. That's why tonight's game against Canberra Cosmos is so important. Three points are a must to maintain a top six challenge.

Canberra coach Branko Culina, who is no stranger to Brandon Park after his visits here with Sydney United, and his players will be in a confident mood. Who can blame them? The had a horror start to the season, but after a 2-1 home win against Brisbane the Cosmos have drawn against South Melbourne and the Melbourne Knights. While Culina doesn't have the stars at his disposal he had at Sydney United there are some talented players in the Canberra lineup. Ante Moric is a perfect example. The former youth international accompanied Culina in the trek from Edensor Park to Seiffert Oval.

It is expected there will be just the one change in the Wolves side tonight. Robbie Stanton is fit again after missing three games with a hamstring injury and he will come in for Jason Connolly who is suspended.

ILLAWARRA
Mercury

For all the latest News and Information on the Wollongong Wolves

ANOTHER FANATICAL AUSTRALIAN SOCCER SUPPORTER

Together with world - wide coverage on Optus Vision, Optus is a proud sponsor of the Socceroos, the Optus World Soccer Series and the Ericsson Cup. Obviously, we're mad about the world game, too.

OPTUS VISION

'yes'
OPTUS

When only the best will do !!

No.1 for . . .

• SERVICE • ADVICE • PRICE

INDENT

THE TILE PEOPLE PTY. LTD.

16 Kenny Street Wollongong - Ph: 4229 3666

ANSETT AUSTRALIA

For all - HOME LOANS, INVESTMENT LOANS, COMMERCIAL LOANS

Phone . . . **BRIAN HASTINGS** *. . . all hours . . .* 4271 **4585**

VICTOR SPORTS MEDICINE

Stick with us - we're on a roll

Phone: (02) 9281 0511

Successful events

use

CONNECTIONS

proud to be associated with Wollongong Wolves

Audiovisual services for conferences, corporate events and exhibitions.

4226 9555

In-house audiovisual supplier to Novotel Northbeach

lotto
Italian Sports Design

PUBLIC NOTICES

Entry inside the perimeter fence of the playing area is prohibited at all times and offenders will be prosecuted.

All spectators are requested to vacate the ground within 15 minutes of the end of the final game. Police may be requested to remove any unauthorised persons who remain after the stipulated time.

The setting alight of, or the igniting or discharging of any type of object, including fireworks, signal or smoke flares is strictly prohibited.

Offenders will be arrested and charged.

PLAYER PROFILE . . .

Name:	ROBERT STANTON
Date of Birth:	15-4-72
Height:	180 cm
Weight:	78 kg
Birthplace:	Sydney
Relationship:	Married (Kirsty)
Occupation:	Professional Soccer Player
Position:	Sweeper
Nickname:	TABS
Previous Clubs:	Sydney United, Marconi
Rep. Honours:	'91 Young Socceroos NSW '93, 94, 95
Notable Quality:	Good Organiser & Distributor
Ambitions:	To be successful & happy

WOLVES MERCHANDISE . . .

A great Xmas idea

Fully badged home strip and away strip

SHIRTS: $75.00

NEW!

WOLVES T-SHIRTS	$25.00
WOLVES POLO SHIRTS	$45.00
WOLVES CAPS	$10.00
WOLVES BALL	$25.00
WOLVES TRACKSUIT	$110.00

See our Merchandise Shop located behind the stand next to the Canteen or phone your order today on 4226 3988
Credit Card facilities available.

"UP COMING EVENTS"

December 8th	*Kembla Karting Track - 3.00 pm* *"Corporate Race Day"* *Call Juliet on 4229 3282 to reserve your place.*
December 12th	*Car Raffle Draw - 6.00 pm* *Fraternity Club* *Get your tickets today!!! $2.00 each*
December 28th	*"Holiday Fun" - Mascot "Soccer Challenge"*
January 12th-15th	*"Soccer Clinic" - Brandon Park*

Sasho on Comeback Trail . . .

Spare a thought for Sasho Dimoski.

The Wolves striker was on top of the world the night his team beat Bankstown City 2-0 to win the $50,000 Waratah Cup. He had scored eight goals in Cup games and was ready for a successful season. Sasho played just two Ericsson Cup games without finding the net then went down with a quad injury. He picked up the injury training at WIN Stadium 48 hours before the home game against Newcastle. Tony Perinich took his spot in the attack and the club has now signed another striker, Esala Masi. Suddenly Sasho has a real fight on his hands to get back into the side. He could start that fight in the youth team tonight.

As far as coach Nick Theodorakopoulos is concerned he loves to have his players providing competition for places in his starting line up. He said this week Sasho had been unfortunate. "Soccer, or any sport for that matter, can be a day to day proposition," the coach said. "Sasho was on top of the world after we won the Waratah Cup and after being injured he became something of a forgotten man. "He has been in this position previously and forced his way back. It is a real test of character for him and we all know he has the ability to make it".

Sasho is still a young man at 23, but it seems longer than eight years since he made his first team debut with the Wolves. He was just 15 and scored a goal at Brandon Park in a 4-1 win against Heidelberg. Since then he has made 78 senior appearances. He has also represented Australia at Under 23's.

TOSTI

CELLARS

★ LOCAL & IMPORTED BEERS
★ FINE WINES AUSTRALIAN & IMPORTED
★ SPIRITS & LIQUEURS
★ FREE LOCAL DELIVERIES
★ SUPPLYING SOCIAL & SPORTS CLUBS

Wentworth Street, Port Kembla

4274 1315

Derribong Drive, Cordeaux Heights

4271 7210

KOLLARAS WHOLESALE - 95 Montague Street, North Wollongong - 4226 2828

Wolves 1997-98 Season Draw . . .

Rnd	Date	Opponent	Venue	Time
1	Wednesday 4/2/98	Adelaide City	Hindmarsh Stadium	7.30 pm
2	Friday 10/10/97	Brisbane Strikers	WIN Stadium	7.30 pm
3	Friday 17/10/97	Melbourne Knights	Knights Stadium	7.30 pm
4	Sunday 26/10/97	Newcastle Breakers	WIN Stadium	6.00 pm
5	Sunday 2/11/97	UTS Olympic	Sydney Stadium	6.30 pm
6	Sunday 9/11/97	Marconi Fairfield	WIN Stadium	6.30 pm
7	Sunday 16/11/97	West Adelaide	Thebarton Oval	5.00 pm
8	Sunday 23/11/97	Gippsland Falcons	Brandon Park	6.30 pm
9	Friday 28/11/97	South Melbourne	Bob Jane Stadium	8.00 pm
10	Friday 5/12/97	Canberra Cosmos	Brandon Park	7.30 pm
11	Sunday 14/12/97	Perth Glory	Perth Oval	5.00 pm
12	Friday 19/12/97	Sydney United	Parramatta Stadium	7.30 pm
13	Sunday 28/12/97	Carlton	Brandon Park	6.30 pm
14	Saturday 3/1/98	Carlton	Optus Oval	5.30 pm
15	Sunday 11/1/98	Adelaide City	Brandon Park	6.30 pm
16	Saturday 17/1/98	Brisbane Strikers	Suncorp Stadium	7.00 pm
17	Sunday 25/1/98	Melbourne Knights	Brandon Park	6.30 pm
18	Friday 30/1/98	Newcastle Breakers	Topper Stadium	7.30 pm
19	Sunday 22/2/98	UTS Olympic	Brandon Park	6.30 pm
20	Saturday 28/2/98	Marconi Fairfield	Marconi Stadium	7.00 pm
21	Sunday 8/3/98	South Melbourne	Brandon Park	6.30 pm
22	Sunday 15/3/98	Gippsland Falcons	Falcons Park	6.00 pm
23	Sunday 22/3/98	West Adelaide	Brandon Park	6.30 pm
24	Saturday 28/3/98	Canberra Cosmos	Seiffert Oval	7.00 pm
25	Saturday 4/4/98	Perth Glory	Brandon Park	7.00 pm
26	Sunday 12/4/98	Sydney United	Brandon Park	7.00 pm

STOCKBROKER

DOUG SYMES B. Comm.

Member of the Australian Stock Exchange

Purchase & Sale of Shares
Payment of ESP shares for BHP, CRA & BRAMBLES employees,
share Portfolio & Management Investment Counselling

CALL DOUG DIRECT on
4227 2392

(After Hours 4229 4664)
Level 1, 166 Keira Street, WOLLONGONG

FUEL & OIL
DISTRIBUTOR

YOUNGS Fuel Supplies Pty Ltd

proud to be associated with the Wollongong Wolves

15 GLASTONBURY AVE, UNANDERRA

02 4271 8411 - - DEPOT - - 02 4271 8068
(located at rear of Truckstop)
Trading Hours: Mon. to Fri. 6.00 am till 4.00 pm
Full range of Bulk Fuels, Spirits, Oils,Greases & Special Purpose Products

02 4271 8411 - - TRUCKSTOP - - 02 4271 8068
Trading Hours: Mon. to Fri. 5.00 am till 9.00 pm
Sat. & Sun. 6.00 am till 4.00 pm
Large range of Oils & Greases - for those after hours emergency & weekend jobs
SUPER, UNLEADED & FAST FLOW DIESEL - available to Trucks and General Public

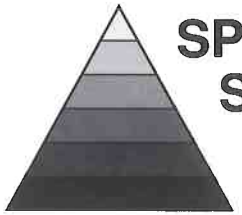

SPECTRUM SECURITY

* ALARMS * GUARDS * PATROLS * CASH ESCORTS *
- 24 HOUR LOCAL MONITORING -

(02) 4271 1168

PHONE US TODAY ABOUT OUR
MONTHLY SPECIALS

WHEN THINKING SECURITY THINK SPECTRUM

Proud to be associated with the Wollongong Wolves

The Florist for all Occasions

4226 2887

Delivery to all Suburbs - Credit Cards Accepted by Phone

115 Corrimal Street, WOLLONGONG (Next to Pizza Hut)

FINANCE CONTROL PTY. LTD.

PAUL RAWSON

Director

INSURANCE, INVESTMENT, SUPERANNUATION SPECIALISTS

Authorised Representative
Garvan Financial Planning
Licenced Dealer in Securities

Suites 1 & 2
172 Cowper St, Warrawong
Phone: 4276 2557
Mobile: 0412 391 456

DIGITAL PHOTO COPIERS

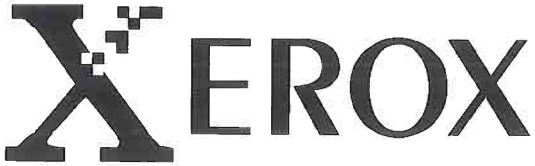

PLAN PRINTERS

Peter Ilcevski

105 AUBURN STREET WOLLONGONG

Phone: 02 4229 5277 - - - Mobile: 019 913 186

The Wollongong City Soccer Club gratefully acknowledges the support of the following

Major Sponsor

BHP

Associate Sponsors

FRATERNITY CLUB

WIN TELEVISION

Joe Cachia DEVELOPMENTS

Corporate Sponsors

Wollongong Toyota
Illawarra Mercury
Austral Bricks
Stanley Plantzos Insurance
Harvey Norman Computers
Community First Credit Union
Paul's Photographics
Novotel Northbeach
Indent Tile Power
Lotto
Brambles
i98 FM
Coca-Cola
Wave-FM
Power FM
Dry-Tron
Jansons Pies
ABB
Sportsco
Wideform Group
Staging Connections
Majestic Travel
Big W Warrawong
Victor Sports
Kiama Coaches
Corrado & Franks
Lagoon Seafood Restaurant
Coastline Printing
The Advertizer
Sant' Andrea
Unitech Computer Services
Verekers Solicitors
M.B.C. Employment Services
Cleanaway
Martin, Morris & Jones
Beaton Park Leisure Centre
K.F. Williams & Associates
Port Kembla Copper
NETsmart WEBwise
City Coast Credit Union
National Hire
Lone Star Steakhouse

All Associations, Clubs & Volunteer Workers who give so generously

Many thanks to Denis Suess from Indent Tile Power for sponsoring the 1st Grade "Pewter Tankard" for the Player of the Match Award at all home games.
Awards: Brisbane Strikers (Brett Hughes), Newcastle Breakers (Scott Chipperfield, Marconi Fairfield (Matt Horsley), Gippsland Falcons (Alvin Ceccoli)

WOLLONGONG WOLVES

Colors: RED & WHITE
Coach: NICK THEODORAKOPOULOS
Assistant Coach: RON CORRY

1 Brett Hughes (GK)
2 Raymond Younis
3 Alvin Ceccoli
4 Robert Stanton
5 Jason Connolly
6 Matthew Horsley (c)
7 Sonny Sevin
8 Antony Surjan
9 Sasho Dimoski
10 Michael Reda
11 Scott Chipperfield
12 George Souris
13 Noel Spencer
14 Tony Perinich
15 David Huxley
17 Neil Harlock
18 Colin Luff
19 Sebastian Sinozic
20 Adam Brodbeck (GK)
21 Esala Masi
30 Daniel Beltrame (GK)

CANBERRA COSMOS

Colors:
Coach: BRANKO CULINA

1 Tony Giannasca (GK)
2 Paul Dee
3 Andy Roberts
4 Ivan Zelic
5 Andrew Ravnello
6 Ante Moric
7 Rodrigo Moreno
8 Norman Kelly
9 Harry James
10 Michael Musitano
11 Tony Lemezina
12 Peter Buljan
13 Lindsay Wilson
14 Dale Wingell
16 Toplica Popovich
17 Ilija Prenzoski
18 Tom Haythornthwaite

BELO'S LIQUOR SHOP

FREE LOCAL DELIVERY

Specialising in Local and Imported Wines, Beers and Spirits
Catering for any occasion - Retail and Wholesale

Trading Hours
Mon. - Fri.: 8.30 am - 8.00 pm. Saturday: 8.30 am - 7 pm
Sunday and Public Holidays: 10.00 am - 6.00 pm

FREE LOCAL DELIVERY

31 LAKE AVENUE
CRINGILA 2502

Manuel E. Belo
MANAGER

PHONE: (02) 4276 1731
FAX: (02) 4275 1730

1997-98 ERICSSON CUP TABLE

Team	P	W	D	L	F	A	Pts
Sydney United	9	6	3	0	16	5	21
Carlton SC	9	5	3	1	13	7	18
South Melbourne	9	4	5	0	20	11	17
Perth Glory	9	5	1	3	13	13	16
Adelaide Sharks	9	4	1	4	15	15	13
Adelaide City	6	4	0	2	9	7	12
Marconi Fairfield	9	3	2	4	10	12	11
Wollongong Wolves	8	3	1	4	14	10	10
Melbourne Knights	8	2	4	2	9	9	10
UTS Olympic	9	3	1	5	8	13	10
Gippsland Falcons	9	2	3	4	5	10	9
Newcastle Breakers	8	1	3	4	9	13	6
Brisbane Strikers	9	2	0	7	6	13	6
Canberra Cosmos	9	1	3	5	7	16	6

Other matches this Round . . .

Sydney United	v	Gippsland	Parramatta Stadium
Melbourne Knights	v	Newcastle	Knights Stadium
Carlton	v	Adelaide Sharks	Optus Oval
Brisbane	v	UTS Olympic	Suncorp Stadium
Perth	v	South Melbourne	Perth Oval
Adelaide City	v	Marconi	Hindmarsh Stadium

1st Grade MVP Sponsor

The Lagoon
Seafood Restaurant

NEXT HOME GAME

versus
CARLTON
Brandon Park
Sunday 28th December - 6.30 pm

Youth Grade MVP Sponsor

LONE STAR STEAKHOUSE & SALOON

WOLLONGONG YOUTH TEAM
v
ACT ACADEMY

Coach: STUART BEEDIE
Manager: RAY DOWD
Trainer: JOE ARNONE

Mitchell BLOWES
Glen GILMORE
Kane MACCABEI
Wayde PETERSON
Graeme GOODFELLOW
Dean McGOLDRICK
Chad BISHOP
Paul TUTERESKI
Brett FLEMING
Paul DIMECH
Matthew BAILEY
Christian ZELVIS
Victor COSTABILE
Dennis JURJEVIC
Nathan LITTLE
George MAHANIDIS
Paul REID

Youth Team Report . . .

The boys got back on track with a 4-1 win against Sydney Olympic Colts last week. It wiped away the memory of that big home defeat to Marconi, but that is still the only loss they have suffered this season.

Coach Stuart Beedie was very pleased with last week's victory. Beedie said the players had worked hard at training since the game against Marconi, having had the bye the folowing week. He said the side played some really good football against Olympic and his only complaint was that they didn't score more goals. Striker Colin Luff has had some shocking luck with injuries and it was good to see him score a hat trick. "Luffie" has limited first team appearances and he would be hoping his luck might have changed for the better.

Chad Bishop, who scored the other goal, had a very strong game. Others to show up were Paul Tutereski, who looked sharp after not playing a game in three weeks, and Matthew Bailey.

Tonight's game against the ACT Academy should be entertaining. It is important that Wollongong pick up another three points to stay up in the top four.

FERNARCHER ENG. FE PTY. LTD. SUPERBIA IN FERRUM
A.C.N. 002 688 146

Quality Endorsed Company
Lic. No 1519
Standards Australia

Specialising in:
- Non-Ferrous Welding
- Stainless Steel, Aluminium & Sub-Arc Welding
- Steel Fabrication
- Site Maintenance & Erection
- Mechanical Work
- General Machining
- Pipework
- Heat Exchangers

45 DOYLE AVENUE, UNANDERRA NSW 2526
Phone: (02) 4271-4066 - Fax: (02) 4271-8784

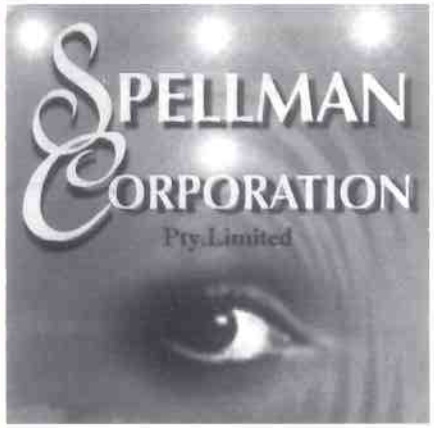

Gary Spellman
Hypnotic Guide

MC Box 6094
South Coast Mail Centre
NSW 2521

Free call: 1800 632 988
Mobile: 0412 941 189

FLINDERS STREET
GREEN & GOLD
CAR DETAILING

SERVICING YOUR CAR'S NEEDS!

➤ Cut Back, Polishing & Waxing ➤ Professional Buffing
➤ Engine, Undercarriage & Interior Steam Cleaning ➤ Window Tinting
➤ Free Pick-up & Delivery ➤ Alloy Wheel Cleaning ➤ Auto Upholstery

37 Flinder Street Wollongong
Open 7.30 am - 5.30 pm Monday to Saturday
4226 5003
Mobile 0412 425 867

ANTAX

STEEL CONSTRUCTIONS PTY. LTD.
AND CRANE HIRE

STEEL DRAFTING FABRICATION & ERECTION

TONY GILL
AH. 4284 0773

AISC
Corporate Member

MAX HOBBS
AH. 4283 1243

Tel. (02) 4285 2644 Fax. (02) 4285 2602
93 Bellambi Lane, Bellambi N.S.W. 2518

W O L L O N G O N G

signadvertising

- SHOPFRONTS • COMMERCIAL VEHICLES • BANNERS
- FABRICATED LETTERS IN PERSPEX OR METAL
- NEON ILLUMINATED PANELS & SIGN BOXES

JOE RISORTO

0411 586515

PH/FAX: (02) 42 840271

BRAND NEW RELEASE from the

BLACK LABEL *Collection*

OVER 24 HUGE SQUARES

VOGUE 2000 FACADE

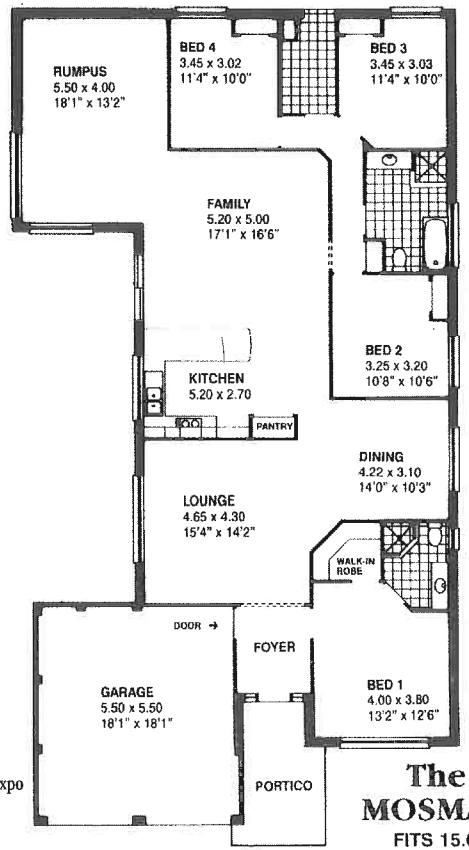

MORE Squares for LESS Dollars

HURRY PRICES SLASHED

~~$96,290~~

$81,290

Double Garage / Classic Facade

The MOSMAN
FITS 15.09 (49'6") BLOCK

Beechwood HOMES
Experience the Security of Beechwood

Housing World
Kialoa Circuit, Shell Cove
Ph: 4297 1707

West Dapto
Brindabella Dr
Ph: 4262 8344

Shoalhaven Home Expo
Sheraton Cres
Ph: 4423 2580

Builders Lic. No. BL32787 ACN 002 351957

CENTRAL FABRICATION & ERECTION PTY LTD

GROUP OF COMPANIES
A.C.N. 002 817 861

Quality System
Quality Endorsed Company
AS/NZS ISO9002
Standards Australia

Mechanical Structural Hydraulic & Lubrication Engineers

- FABRICATION & ERECTION OF STEELWORK AND PIPEWORK
- ALL TYPES OF STEEL PROCESSING
- FULLY EQUIPPED MACHINE SHOP - SITE MAINTENANCE
- SPECIALISTS IN HYDRAULIC & LUBRICATION SERVICES
- HIGH SPEED OIL FLUSHING PROJECT MANAGEMENT
- DEMOLITION (LEVEL 1 LICENCE)

11 Resolution Drive, UNANDERRA
P.O. Box 1212, Unanderra NSW 2526

Phone: (02) 4272 1844

Fax: (02) 4272 3151

FRATERNITY CLUB

The Fraternity Bowling and Recreation Club Limited

BOURKE STREET, FAIRY MEADOW - PHONE: 4283 3333

COMING EVENTS

Christmas Buffet Luncheon

Thursday 25th December 1997 - Extensive Buffet, Live Entertainment & Music, plus Santa will be there for the kids. Adults: $40.00, Children 9-12 years $20.00 and Children 5-8 years $12.00.

New Years Eve

Wednesday 31st December 1997 - "5 Course Meal", Standard Beer, Soft Drinks, Bottled Wine & Champagne for New Years Toast, Live Music - The Latin Beats. Adults $65.00 per person.

Bambino Disco

Every Friday Night: 6.00 pm - 10.00 pm, for Children 4 to 12 years.

Wollongong Wolves Christmas Party

December 12th, 5.30 pm - "A Christmas Thank You to All Sponsors", also drawing of the Car Raffle.

Benefit Night for Earh Quake Victims in Central Italy - January 3rd

Bistro

Open 7 days, Lunch & Dinner - Quality Meals at Reasonable Prices.

Walk in Drive Away Pokie Promotion

"Win a Toyota Starlet" - proudly supported by Wollonogong Toyota

Christmas Raffles

Wednesday 3rd & 10th December 8.00 pm - Ham Raffle
Sunday 7th & 14th December 7.30 pm - Meat & Xmas Ham Raffle

FRATERNITY BOWLING & RECREATION CLUB LIMITED

A.C.N. 001 005 545

11 Bourke Street, Fairy Meadow, NSW 2519
Ph: (02) 4283-3333 Fax: (02) 4284-5064

APPLICATION FOR ASSOCIATE MEMBERSHIP

Surname: _____ Surname: _____

Address: _____

_____ Postcode: _____

Telephone: (Home) _____ (Business) _____

Occupation: _____ Business Phone: _____

Are you over the age of 18? Yes ☐ No ☐ Date of birth: _____

Have you been a member of another Bowling Club or registered Club? Yes ☐ No ☐

Name of Club: _____ District: _____

Do you intend to play Bowls? Yes ☐ No ☐
Do you intend to play Pennant Bowls Yes ☐ No ☐

After acceptance of my application by management committee, I agree to be bound by your Memorandum and Articles of Association and Rules or By-Laws made thereunder and to pay applicable fees due within fourteen days of receipt of advice notifying my election.

Application Fee:	$5.00 (Pensioners)	$20.00 (Family)	$10.00 (All Others)
Annual Subscription:	$5.00 (Pensioners)	$20.00 (Family)	$10.00 (All Others)

All Members Renewal Subscriptions shall become due and payable not later than the last day in July each year.

Applicants Signature: _____ Applicants Signature: _____

Proposed by: _____ Signature: _____ Badge No.: _____

Seconded by: _____ Signature: _____ Badge No.: _____

OFFICE USE ONLY

Date Subscription Paid: _____ Male Assoc. Badge No. _____

Amount: _____ Female Assoc. Badge No. _____

Receipt No.: _____ Date Application Approved: _____

WIDEFORM
CONSTRUCTIONS PTY LTD
FORMWORK CONTRACTORS

WOLLONGONG - 02 4271 5144

NEWCASTLE - 02 4987 6977

BRISBANE - 07 5578 5511

Handy UTES & CARS

from 2 hrs to as long as you like

☎ **131 975**

HANDY UTE AND CAR HIRE
CNR. TONGARRA ROAD & PRINCES HIGHWAY, ALBION PARK RAIL

SHELL ALBION PARK
SELF SERVE

WE HAVE BUYERS

This entitles you to

1 FREE
MARKET OPINION

No. **1** ILLAWARRA REALTORS

JONUSYS
REAL ESTATE

Phone
SASHO DIMOSKI
(H) 4226 3064
(M) 018 420 072
Fax: 4297 1604

☎ **4296 5011**

RESIDENTIAL | COMMERCIAL | INDUSTRIAL

DENTONCUT
SERVICES PTY. LTD.

SPECIALIST WITH 21 YEARS EXPERIENCE IN
CONCRETE SAWING · CORE DRILLING · EXPANSION JOINTS
CHEMICAL ANCHOR PLACEMENT

For prompt reliable service ring
TONY REYNOLDS
4272 9299
Mobile: 0415 422 481
18 Tresnan St., Unanderra
Core Drilling to 500mm Dia Sawing to 350mm Depth

M.I Sound
CAR AUDIO

Supplier of:
· Alpine · Kenwood
· Denon · Clarion
· AWA · Blaupuakt
CAR AUDIO

· Repeller
· Yellow Light
· Brant
CAR ALARM

· Flashpoint
BIKE ALARM

· Cruise Control
· Power Windows

Mauro Iafolla
Mobile 0418 426 314

✆ **4283 1366**

M. & S. KEMBLA TRUCK BODIES

SUPPORT THE WOLLONGONG WOLVES

Manufacturers of all types of tipping trucks, tipping trailers and tabletops.
Supply and fitting of all types of hydraulic equipment.

4274 3003
ALDO MORI - Manager
53 Shellharbour Road, Port Kembla

CORRADO & FRANK'S

WHOLESALE DISTRIBUTORS PTY. LTD.

Cnr. Cambridge Avenue & Princes Highway
Fairy Meadow 2519

Phone: (02) 4284 8777 - Mobile: 018 425 785 - Fax: (02) 4284 4282

ILLAWARRA JOINERY
PTY. LTD.

Laminated, Solid Timber & Polyurethane
Kitchens, Vanities, Cocktail Bars, & Bedroom Suites

Granite Bench Tops
Made to Measure Doors
External & Internal Soild Timber Doors

14 CHAPMAN STREET FAIRY MEADOW
PHONE/FAX: 02 4283 2710
Mobile: Vince 0411 376 512

ARROW ELECTRICAL

- Commercial - Industrial Installations & Maintenance
- Motor Rewinds & Sales
- Power Tool Repairs & Sales
- Variable Speed Drive Sales
- Mining Repairs

100 AUBURN STREET, WOLLONGONG N.S.W. 2500
Postal Address: Box 6006 Wollongong Mail Centre 2521
Phone: (02) 4227 3088 Fax: (02) 4226 3904

A.C.N. 002 743 642
Quality System
Quality Endorsed Company
Lic. No. 1530 Standards Australia ISO 9002

DEXTER AUTO ELECTRICS

MTA

EXCHANGE UNITS AND SPARE PARTS
AIR CONDITIONING REGASSED

10% DISCOUNT FOR ALL WOLVES SUPPORTERS

Phone: (02) 4229 1808

Unit 3, 350 Keira Street, Wollongong

FACES IN THE CROWD

WIN A DINNER FOR TWO
at the Fraternity Club - Thursday Night Buffet

Each week we will be taking a photo in the crowd at Wolves home games. We will then circle a face in the crowd, and publish the photo in the Wolves Howl program of the next home game. If it's your face we circle simply present yourself at the Wolves office, to collect your prize.
LAST WEEK'S WINNER was Mr. C. GUIDO from BALGOWNIE

TAB

Enjoy modern and comfortable surroundings while placing your bet in the Club's TAB.

PLAY & WIN

Club KENO

The Friendly Flutter

Have a flutter . . . and enjoy yourself

On the Wolf Wire . . .

Spare a thought for Scott Chipperfield. He is one of the form players in the Wolves side, and the Ericsson Cup for that matter. Wolves fans were tipping he would make the Olyroo side for Sydney 2000 but unfortunately he won't even be considered. Would you believe, "Chippers" was born just two days too late to come under consideration for the squad. What about that goal he scored against South Melbourne last week? It had a real touch of class about it. Who knows, if he keeps improving he could be a candidate for the 2002 World Cup Squad.

****

The pink fruit loop shirt is a very unpopular item of clothing among the Wollongong players. It is the shirt worn at training by a player who has done something stupid the previous week. Recently George Souris was spotted wearing pink at training, seems he earned the right to wear the shirt after being spotted wearing his sun glasses upside down.

****

Australia's loss to Iran stunned every soccer lover in Australia. The Wolves played in Melbourne last week and 10 members of the squad stayed over for the big game at the MCG. They had planned to party until the early hours of Sunday morning. After that shattering result, they were so disappointed they went back to their hotel and had an early night.

****

Congratulations to "cheer leader" Tony Reynolds and the many Wollongong supporters who were at Bob Jane Stadium last Friday night. There were more than 400 Wolves fans cheering their team on and they did a great job. South Melbourne followers were shocked to have supporters from interstate making so much noise. Wolves captain Matt Horsley said later the players were disappointed they couldn't manage a point to send their fans away happy. "Hopefully we will make up for it this week against Canberra," Horsley said.

****

Recent signing David Huxley made his starting debut for the Wolves against South Melbourne. David, who recently turned 21, had a strong game. He looks to be a very valuable acquisition for the Club. Coach Nick Theodorakopoulos says David appears to be equally at home in midfield and in defence and is very composed on the ball. Like Wolves team mates Anthony Surjan and George Souris, David helped Parramatta win the State Super league championship and grand final for the last two years.

We're behind Australian Soccer, all the way.

ERICSSON

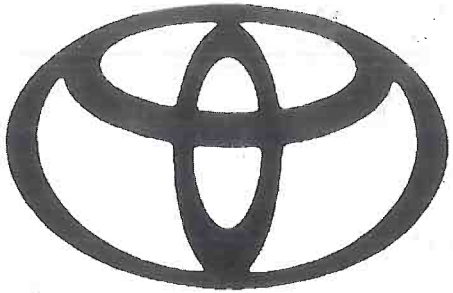

WOLLONGONG TOYOTA

proud sponsor of the Wollongong Wolves

4229 8333

APPROVED DEALER

FLINDERS STREET
NORTH WOLLONGONG

Wollongong Prestige Cars

4226 3232 - Flinders Street, North Wollongong - 4226 3232

VOLVO

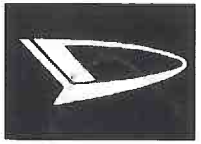

PEUGEOT

VOLVO FINANCE

Wollongong Daihatsu & Prestige Cars

JAGUAR

Daimler

The WOLVES Howl

$1.00

MATCH DAY PROGRAM 1997-98

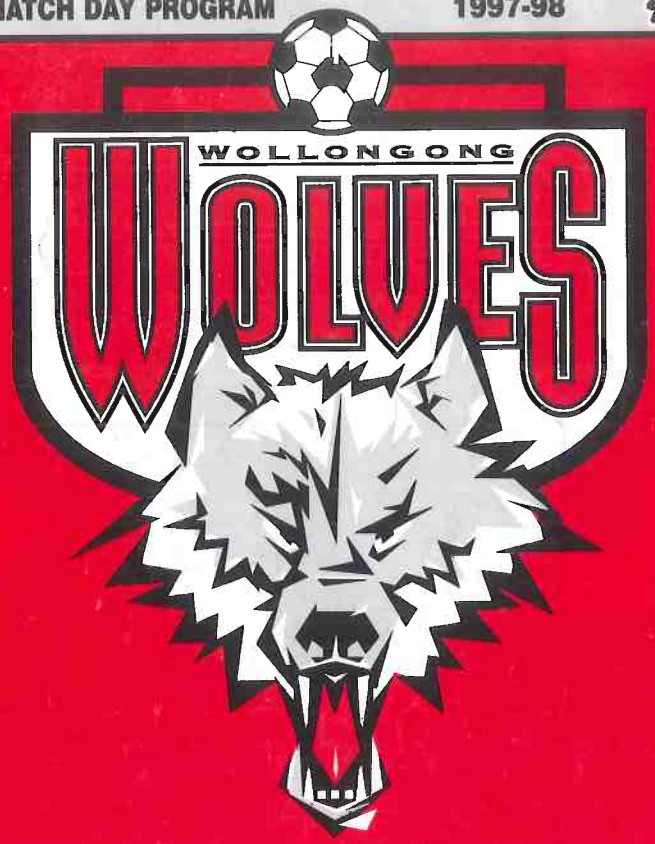

"Something for Everyone"

BHP

PROUD TO BE ASSOCIATED WITH
WOLLONGONG CITY SOCCER CLUB AS MAJOR SPONSOR